VISIT…

LANZAROTE Caliente.COM

MY CONFESSION

Words and Music by
RICHARD PAGE

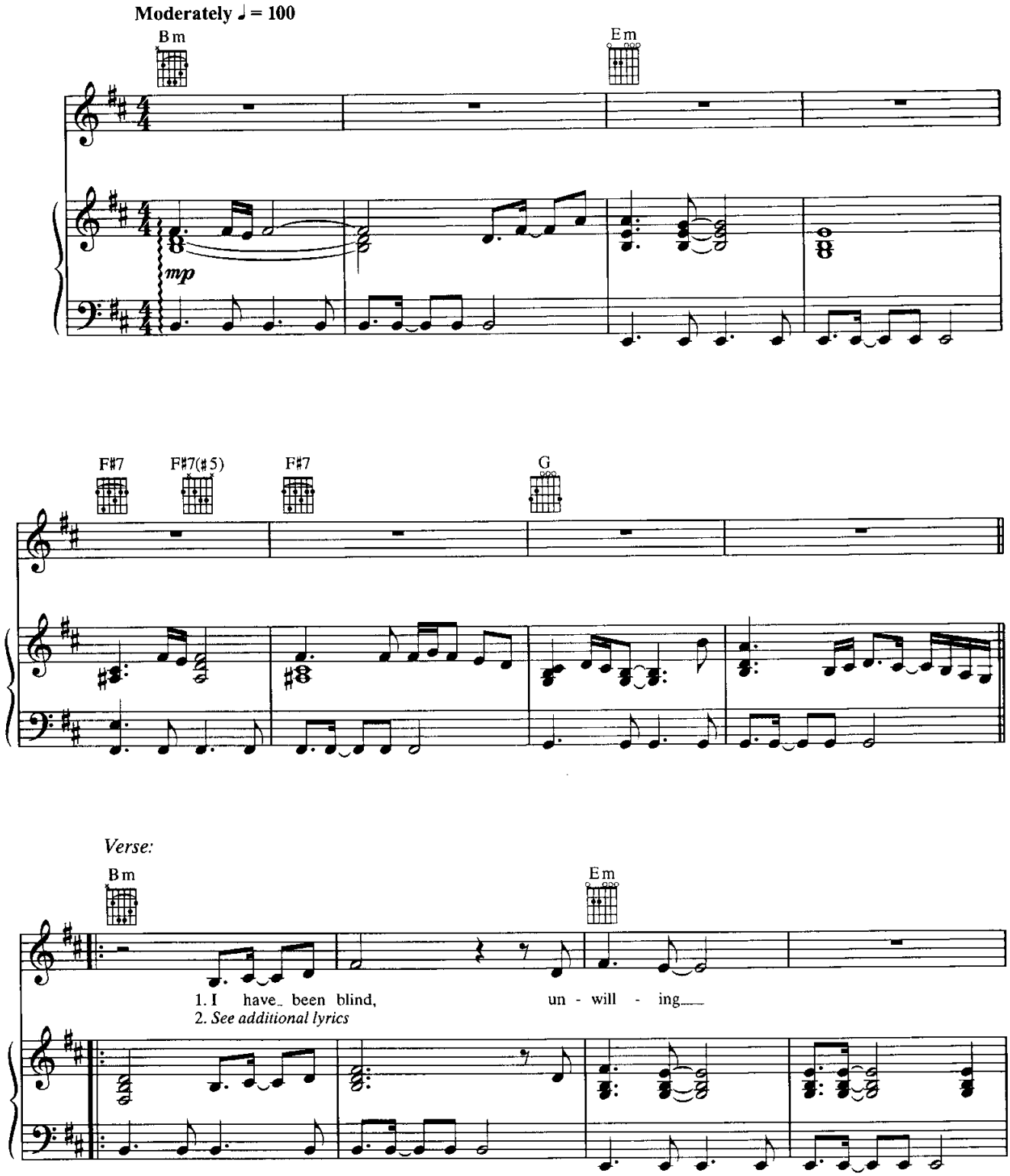

© 2003 Seven Peaks Music (ASCAP) and

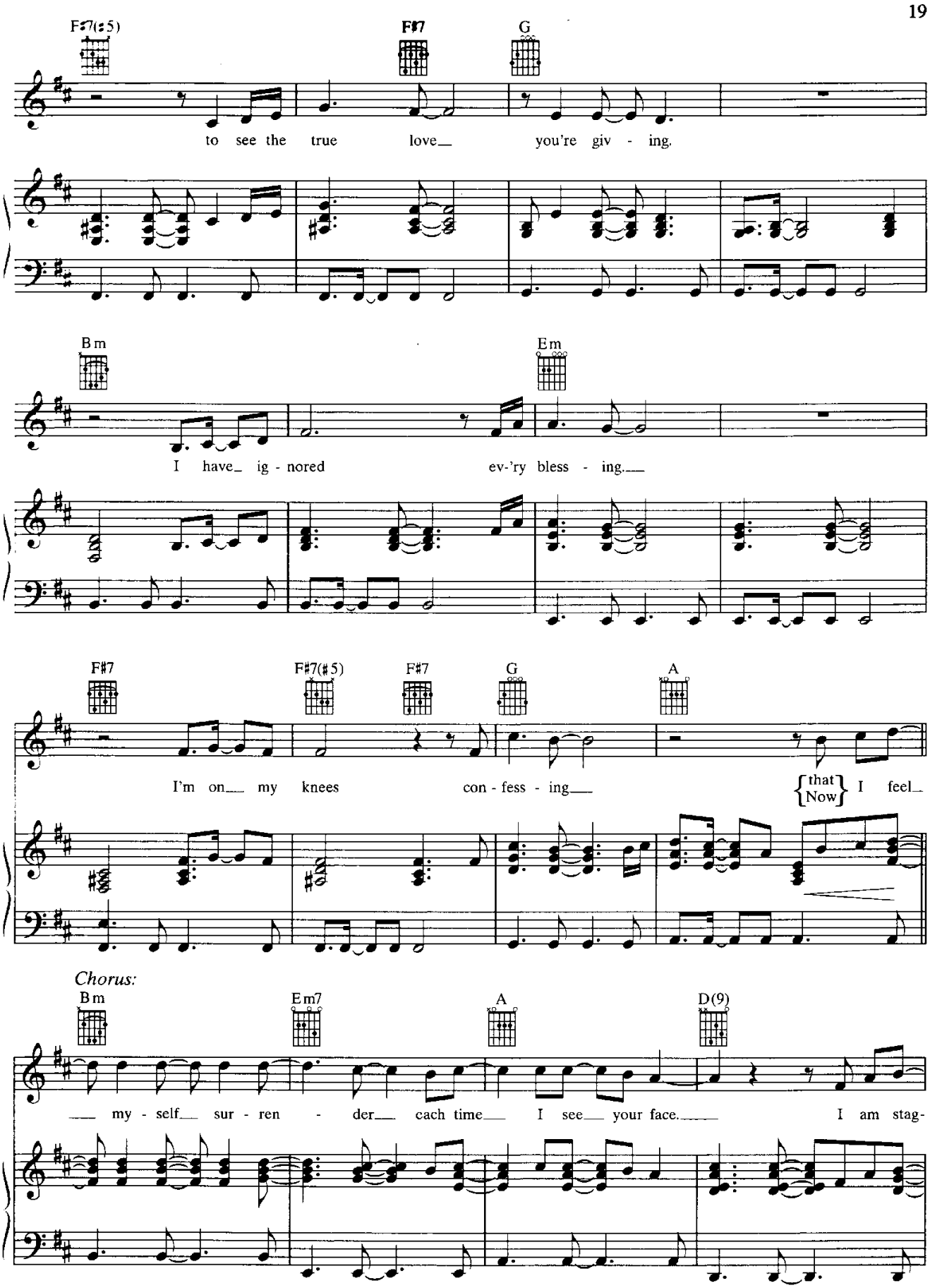
F#7(#5)
F#7
G
to see the true love you're giv - ing.
Bm
Em
I have ig - nored ev-'ry bless - ing.
F#7
F#7(#5)
F#7
G
A
I'm on my knees con - fess - ing
{that / Now} I feel
Chorus:
Bm
Em7
A
D(9)
my - self sur - ren - der each time I see your face. I am stag-

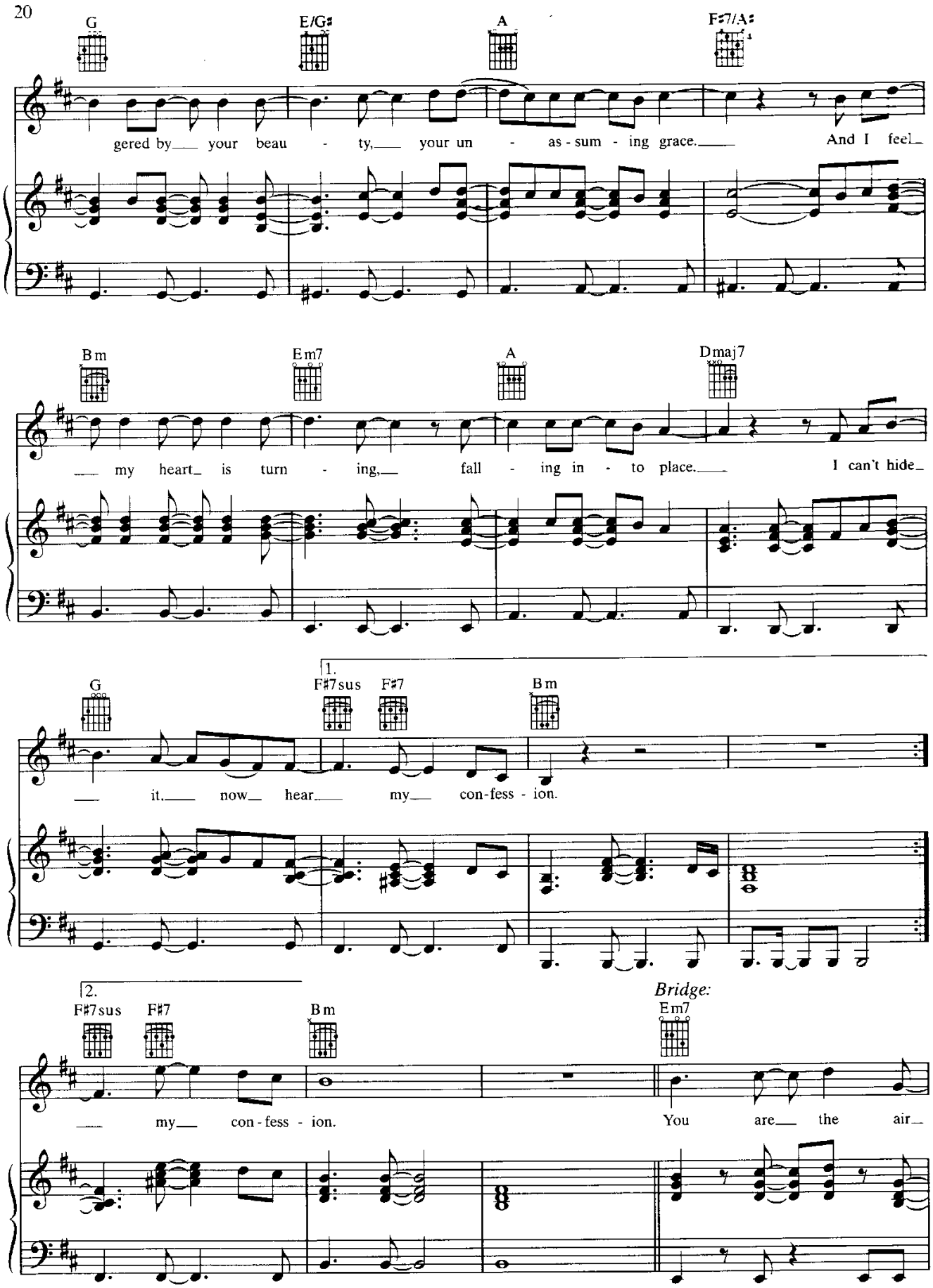
G
E/G♯
A
F♯7/A♯
gered by your beau - ty, your un - as - sum - ing grace. And I feel
Bm
Em7
A
Dmaj7
my heart is turn - ing, fall - ing in - to place. I can't hide
G
1.
F♯7sus
F♯7
Bm
it, now hear my con-fess - ion.
2.
F♯7sus
F♯7
Bm
my con - fess - ion.
Bridge:
Em7
You are the air

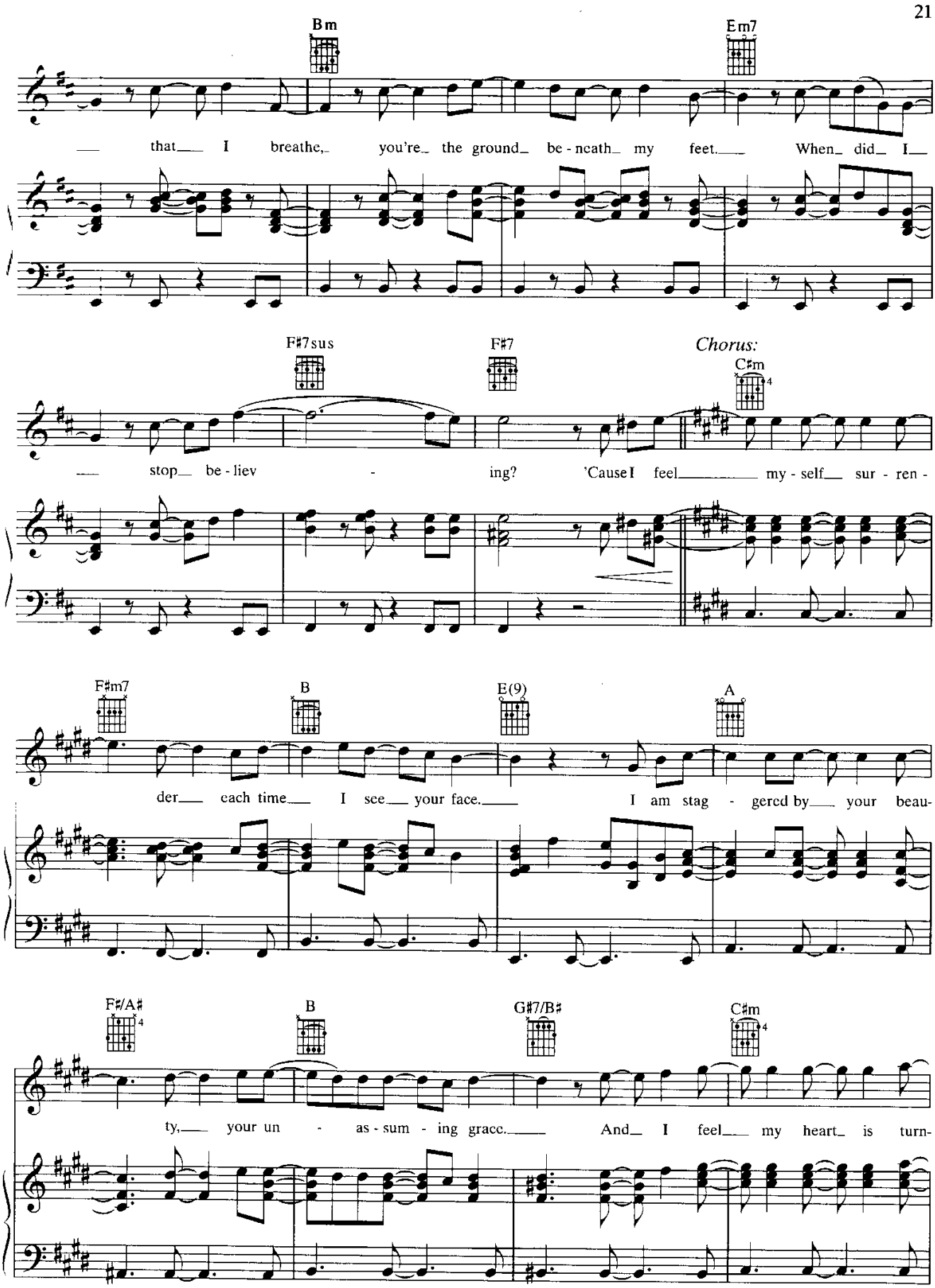
Bm
Em7
that I breathe, you're the ground be - neath my feet. When did I
F#7sus
F#7
Chorus:
C#m
stop be - liev - ing? 'Cause I feel my - self sur - ren -
F#m7
B
E(9)
A
der each time I see your face. I am stag - gered by your beau-
F#/A#
B
G#7/B#
C#m
ty, your un - as - sum - ing grace. And I feel my heart is turn-

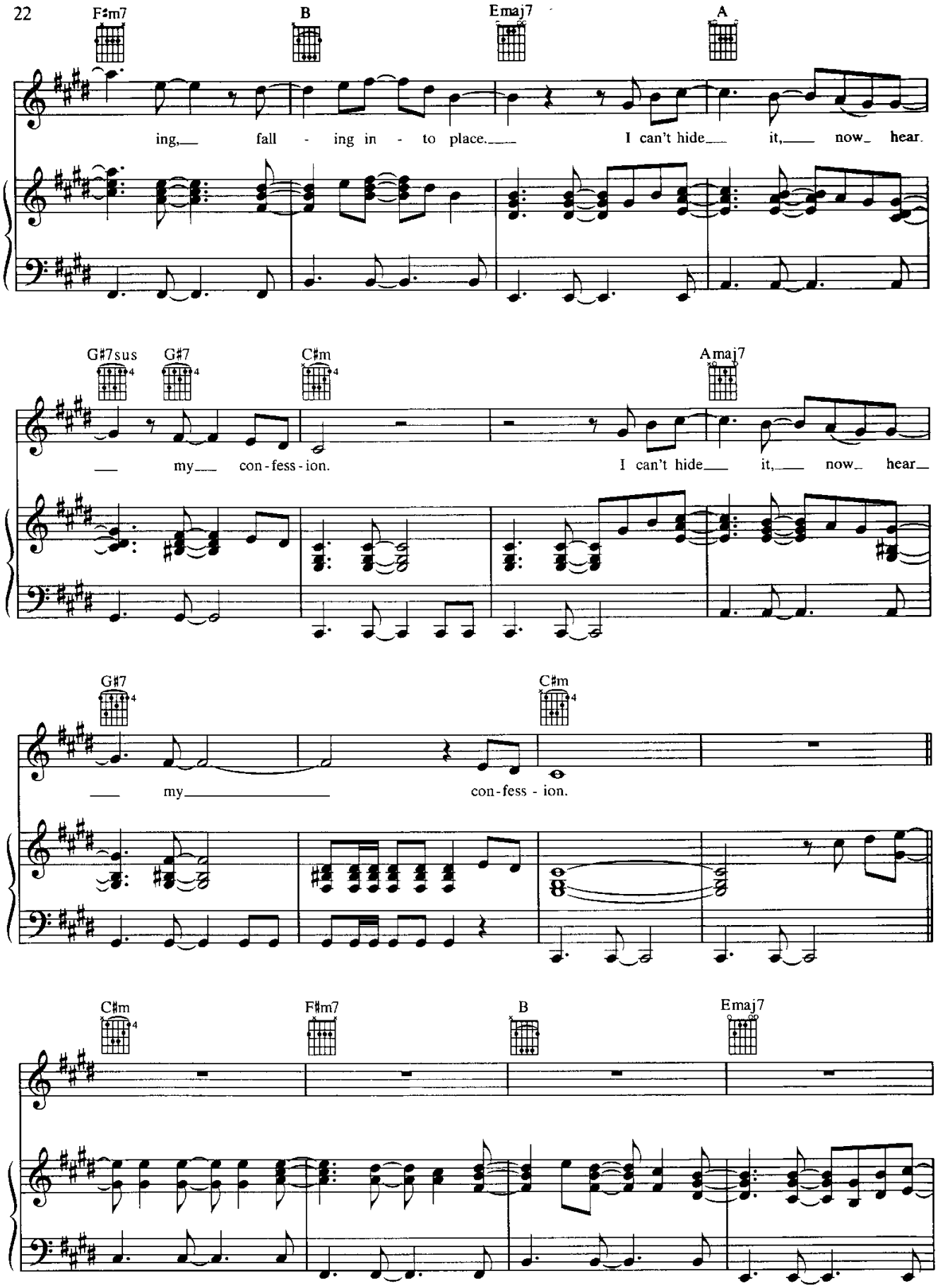
F♯m7
B
Emaj7
A
ing, fall - ing in - to place. I can't hide it, now hear.
G♯7sus
G♯7
C♯m
Amaj7
my con-fess-ion. I can't hide it, now hear
G♯7
C♯m
my con-fess - ion.
C♯m
F♯m7
B
Emaj7

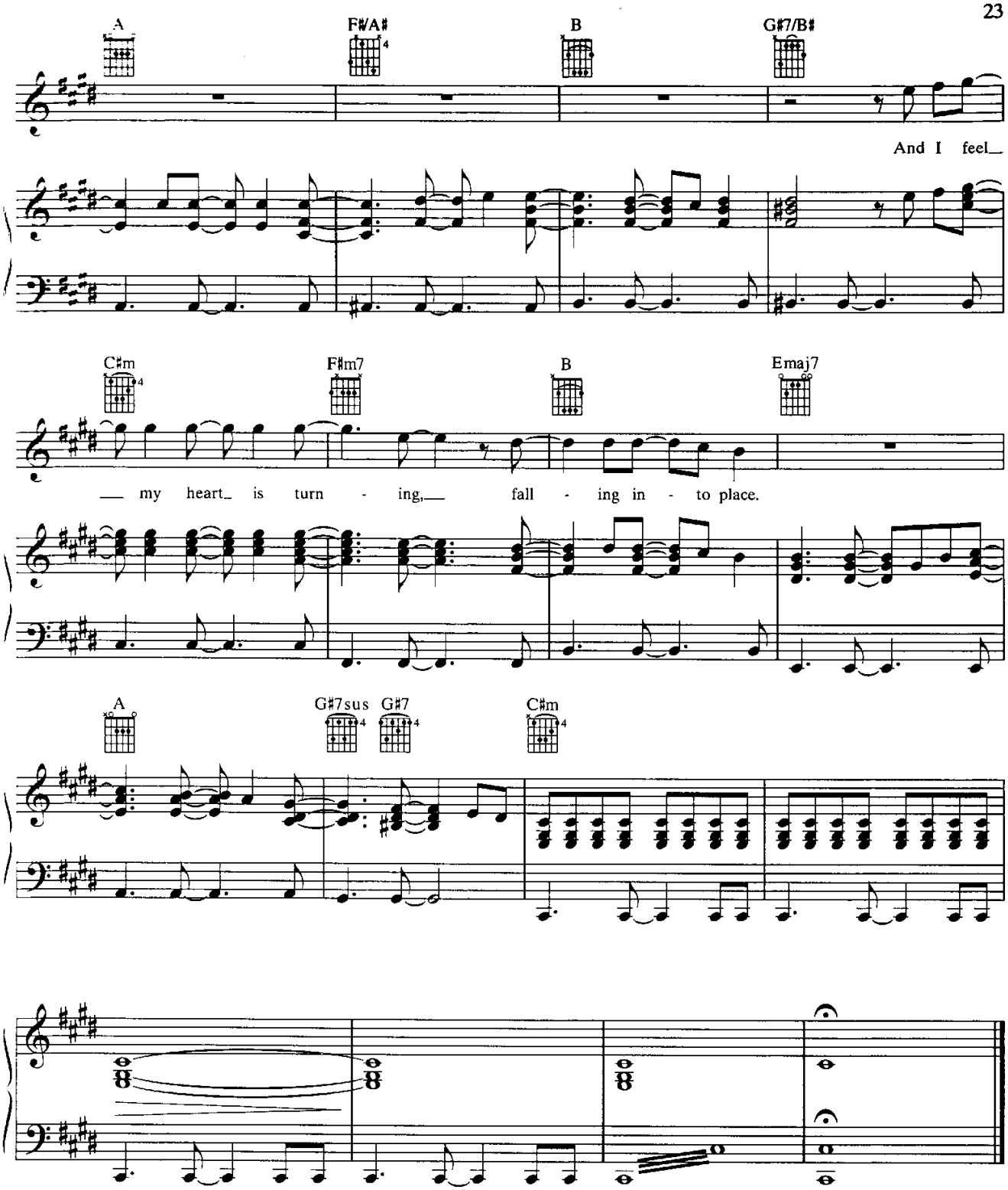

Verse 2:
I have been wrong about you,
I thought I was strong without you.
For so long,
Nothing could move me.
For so long,
Nothing could change me.
(To Chorus:)